



Private Client

DEKRA Boksburg
Bentel Ave - 1459
BOKSBURG - GT
011 826 4386



Assignment

Client	Private Client	Inspection Location	BOKSBURG DEKRA 316 BENTELL AVE BOKSBURG - 1459 BOKSBURG - GT
Requested Date	19/06/2026		
Inspection Date	19/06/2026		

Vehicle Data

Vehicle Type	PASSENGER VEHICLE	Registered Owner	CBK MOTORS CBK MOTORS
Manufacturer	SUZUKI	Registration Number	CFM851388
Model	VITARA BREZZA 1.5 GL AT [2021-2024]	Register Number	DKS952X
VIN	MA3NYFJ1S00889568	Date Of First Licensing	
Engine Number	K15BN4220051	Last COR	19/06/2026
Doors	5	License Expiry Date	31/07/2026
Color	SILVER	Power / Displacement	77Kw/1462Cc
Year Model	2022	Paint Finish	M - METALLIC
Km Reading	87,349 KM	Fuel	PETROL
Cab / Body Type	HATCHBACK	Transmission	AUTOMATIC

Vehicle Options & Accessories

Items

2 airbags; 4x electrical windows; ABS; Airconditioning auto.; Alarm system; Alloy Wheels; Central locking; El. fold-away mirrors; El. mirrors; ESP (el. stability progr.); Fog lights; Handsfree car kit; Multifunction steering wheel; On-board computer; Power steering; Radio / Cassette; Traction control system; Xenon headlights;

VEHICLE INSPECTION



Damage

Repair Way

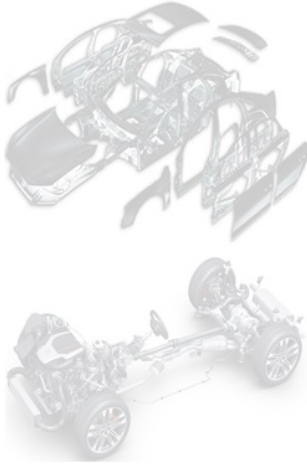

Brakes

Brake Test Results

	Left	Right		
	Braking Force [KN]	Braking Force [KN]	Axle Weight [KG]	Deceleration [m/s ²]
Front	2.7	2.2	-	
Rear	1.6	1.2	-	
Emergency / Parking	1.2	1	-	

Tyres and Rims

Tyre Specification & Measurement

	Size	Load/Speed Index	Manufacture	Model	Type*	Production Date	Tread Depth (mm)
Front Left	205/60R16	92H	Autogrip	P308	V	3725	6 mm
Front Right	205/60R16	92H	Autogrip	P308	V	8725	6 mm
Rear Left	205/60R16	92H	Hilo	Genesys	V	3223	3 mm
Rear Right	205/60R16	92H	Hilo	Genesys	V	2923	3 mm
Spare	205/60R16	92H	Ceat	Securadrive	V	0000	3 mm

* Tyre Legend: V=Virgin, R=Recap



Diagnostic

A vehicle diagnostic has not been conducted.

Inspection Conditions

Engine number – not possible to verify engine number (not visible without dismantling)
Inspection conditions for the vehicle inspection were sufficient

Comments

General Comments: ACCORDING TO THE AGE AND MILEAGE OF THE VEHICLE, NORMAL WEAR AND TEAR MARKS ARE VISIBLE ON THE INTERIOR, EXTERIOR, ELECTRICAL AND MECHANICAL PARTS. Body • Exterior: Minor dents stone chips and or scratches on various body panels.

Options & Accessories

TINTED WINDOWS, CENTRE BRAKE LIGHT.

Concluding Remarks

THIS REPORT HAS BEEN DRAWN UP IMPARTIALLY AND TO THE BEST OF OUR KNOWLEDGE

Technician

Bianca Gleave

This document was created electronically and is valid without signature.

General Remarks: The DEKRA Condition Report Inspection is a visual and functional check of all the items listed inside the report. DEKRA is not liable for concealed and hidden defects. DEKRA doesn't check: oil and fuel consumption, source of a leak if the area is dirty, oil pump strainer for any build-up of sludge, operation of cassette players or compact disc players, sound or radio reception, alarm systems, cylinder compression. We don't dismantle, remove or strip any part of the vehicle. Road testing is carried out within the immediate confines of the inspection location. This condition report is valid only for the described vehicle and the described condition at the time of inspection. DEKRA Terms & Conditions apply.

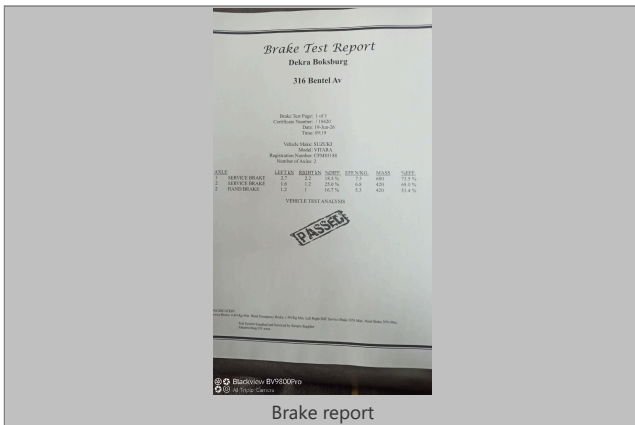

Brake report

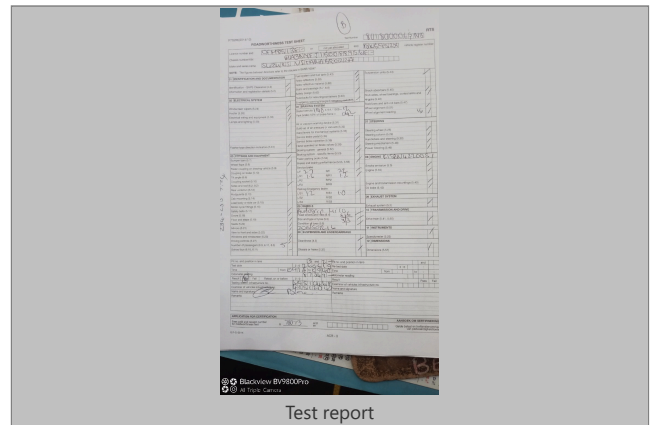

Test report

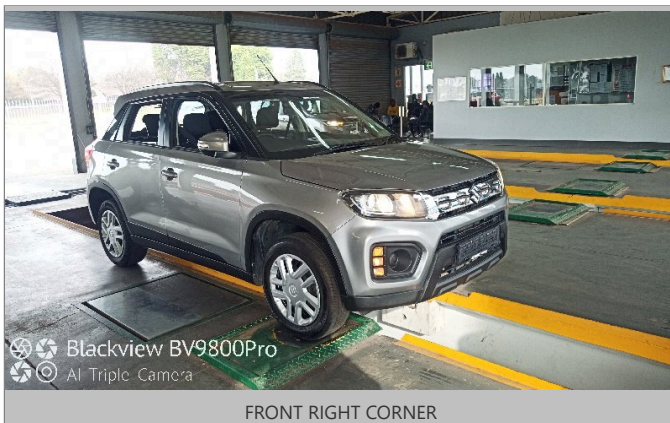

FRONT RIGHT CORNER

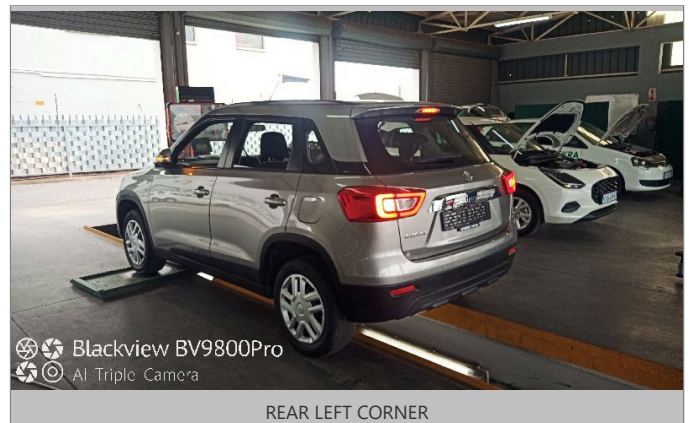

REAR LEFT CORNER



INTERIOR (FRONT DRIVER DOOR)

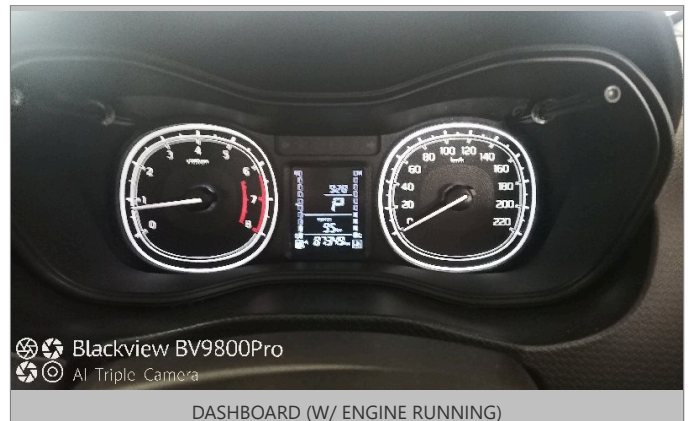

DASHBOARD (W/ ENGINE RUNNING)

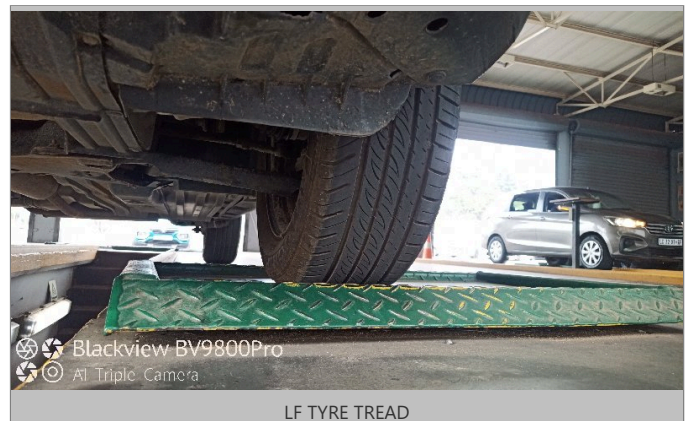
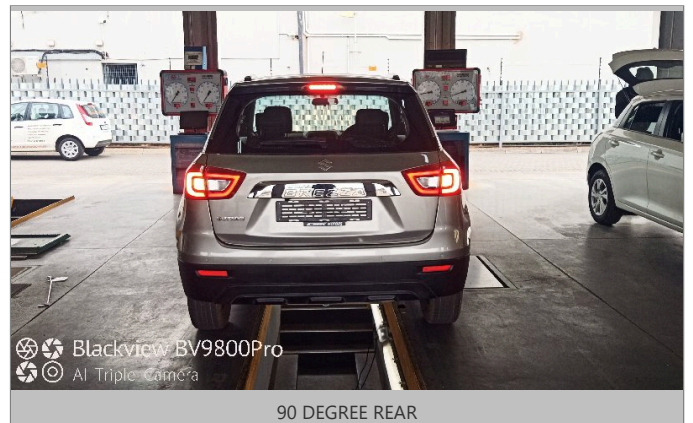
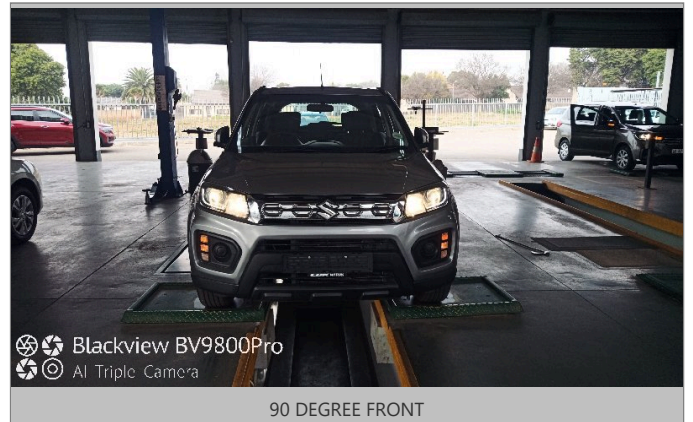



LR TYRE TREAD



RR TYRE TREAD



LF TYRE TREAD



Spare wheel



LICENCE DISC

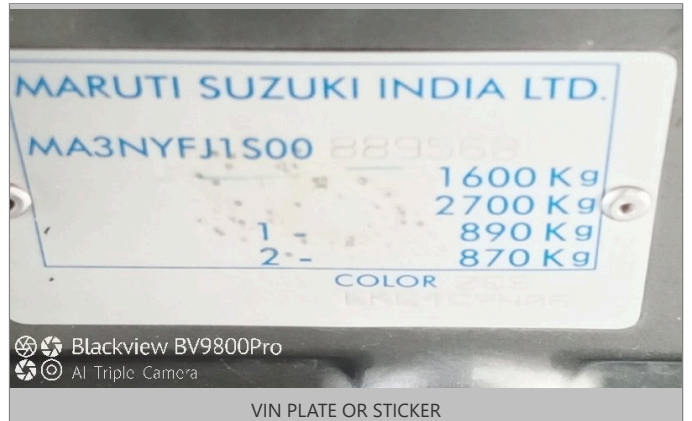

VIN PLATE OR STICKER



ENGINE 1

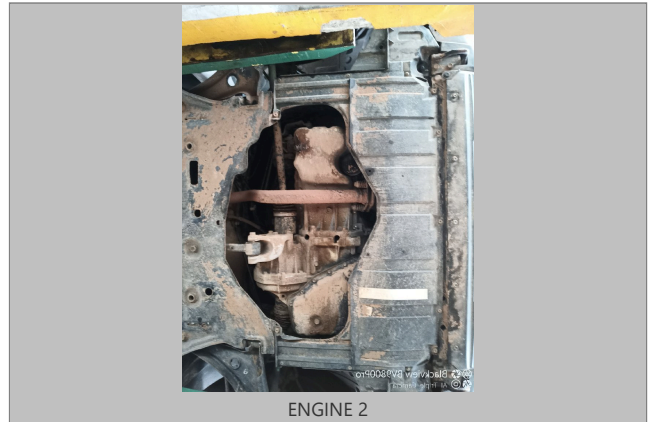

ENGINE 2



CHASSIS



Chassis 2

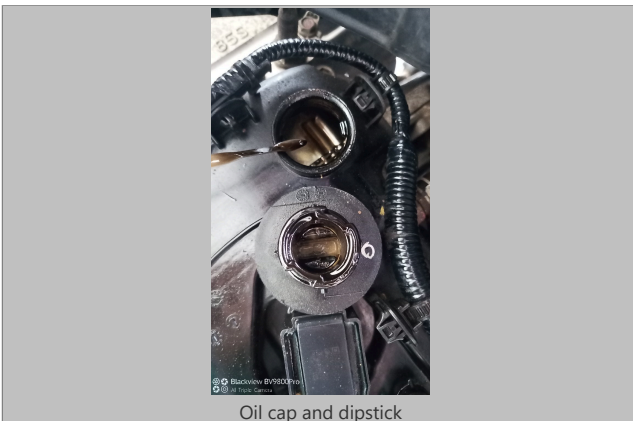

Oil cap and dipstick

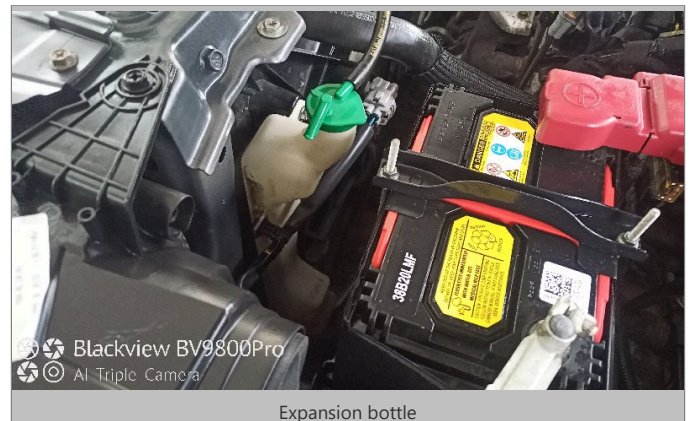

Expansion bottle