



Private Client

DEKRA Boksburg
Bentel Ave - 1459
BOKSBURG - GT
011 826 4386



Assignment

Client	Private Client	Inspection Location	BOKSBURG DEKRA
Requested Date	19/06/2026		316 BENTELL AVE BOKSBURG - 1459
Inspection Date	19/06/2026		BOKSBURG - GT

Vehicle Data

Vehicle Type	LIGHT LOAD VEHICLE	Registered Owner	CBK MOTORS CBK MOTORS
Manufacturer	FORD	Registration Number	BG20BTZN
Model	RANGER 2.2 TDCI XL DSL D-CAB PU [2020-2021]	Register Number	CFY240X
VIN	AFAPXXMJ2PLY38573	Date Of First Licensing	
Engine Number		Last COR	
Doors	4	License Expiry Date	31/08/2026
Color	GREY	Power / Displacement	
Year Model	2020	Paint Finish	M - METALLIC
Km Reading	66,097 KM	Fuel	DIESEL
Cab / Body Type	DOUBLE CAB	Transmission	MANUAL

Vehicle Options & Accessories

Items

(Fixed) tow bar; 2 airbags; 4x electrical windows; ABS; Airconditioning; Alarm system; Alloy Wheels; Central locking; El. mirrors; ESP (el. stability progr.); Handsfree car kit; Multifunction steering wheel; Power steering; Radio / Cassette; Traction control system;

VEHICLE INSPECTION



Damage

Repair Way

Roof Dented

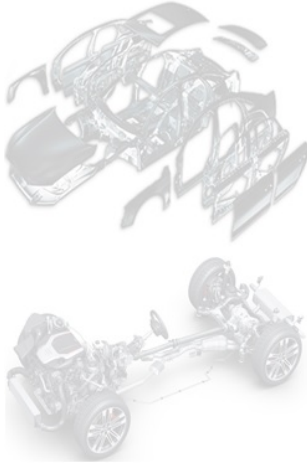

Brakes

Brake Test Results

	Left	Right		
	Braking Force [KN]	Braking Force [KN]	Axle Weight [KG]	Deceleration [m/s ²]
Front	4.2	3.2	-	
Rear	3.4	3.1	-	
Emergency / Parking	2.5	2.3	-	

Tyres and Rims

Tyre Specification & Measurement

	Size	Load/Speed Index	Manufacture	Model	Type*	Production Date	Tread Depth (mm)
Front Left	255/70R17	112T	Continental	Crosscontact	V	0225	7 mm
Front Right	255/70R17	112T	Continental	Crosscontact	V	0225	7 mm
Rear Left	255/70R17	112T	Continental	Crosscontact	V	0225	7 mm
Rear Right	255/70R17	112T	Continental	Crosscontact	V	0225	7 mm
Spare	255/70R16	111T	CONTINENTAL	CROSS CONTAC	V	3820	7 mm

* Tyre Legend: V=Virgin, R=Recap



Diagnostic

A vehicle diagnostic has not been conducted.

Inspection Conditions

Engine number – not possible to verify engine number (not visible without dismantling)
Inspection conditions for the vehicle inspection were sufficient

Comments

General Comments: ACCORDING TO THE AGE AND MILEAGE OF THE VEHICLE, NORMAL WEAR AND TEAR MARKS ARE VISIBLE ON THE INTERIOR, EXTERIOR, ELECTRICAL AND MECHANICAL PARTS. Body • Exterior: Cosmetical enhancements done to some body panels.

Concluding Remarks

THIS REPORT HAS BEEN DRAWN UP IMPARTIALLY AND TO THE BEST OF OUR KNOWLEDGE

Technician

Ofentse Morankwane

This document was created electronically and is valid without signature.

General Remarks: The DEKRA Condition Report Inspection is a visual and functional check of all the items listed inside the report. DEKRA is not liable for concealed and hidden defects. DEKRA doesn't check: oil and fuel consumption, source of a leak if the area is dirty, oil pump strainer for any build-up of sludge, operation of cassette players or compact disc players, sound or radio reception, alarm systems, cylinder compression. We don't dismantle, remove or strip any part of the vehicle. Road testing is carried out within the immediate confines of the inspection location. This condition report is valid only for the described vehicle and the described condition at the time of inspection. DEKRA Terms & Conditions apply.

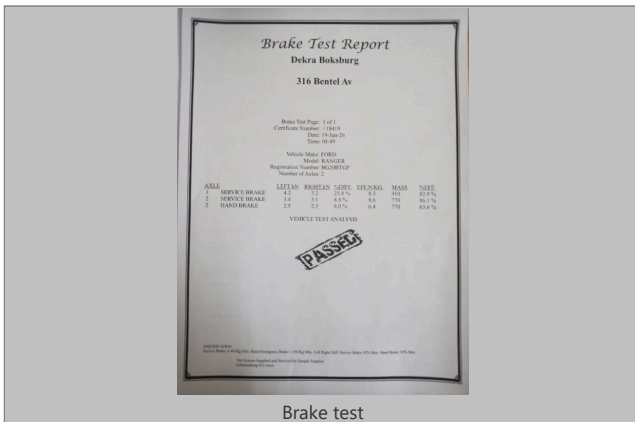

Brake test

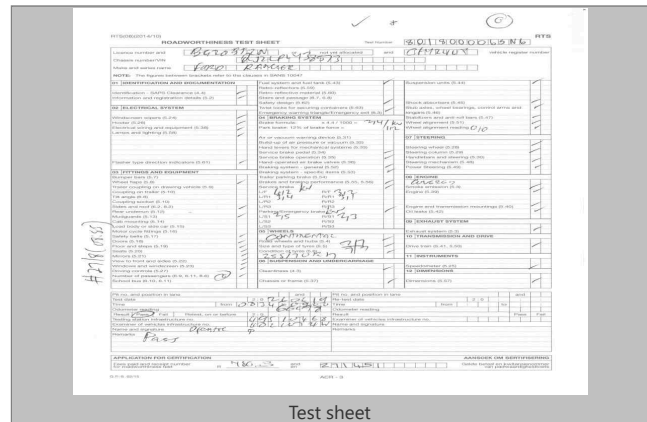

Test sheet

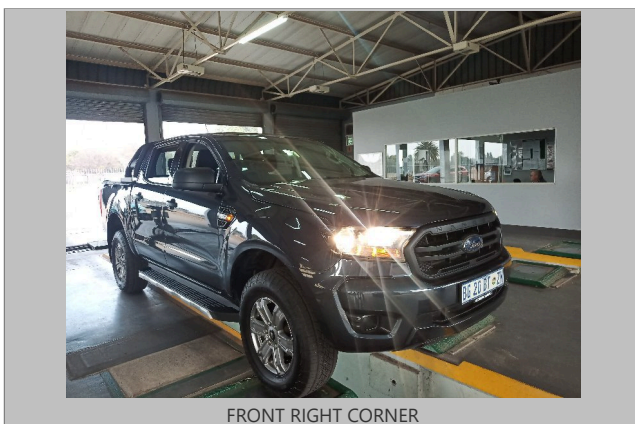

FRONT RIGHT CORNER

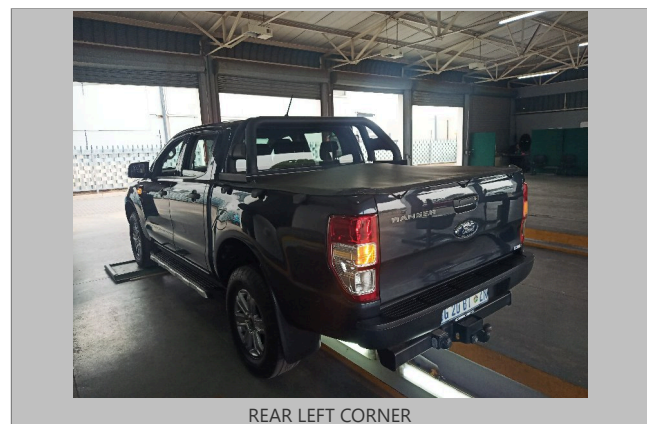

REAR LEFT CORNER



INTERIOR (FRONT DRIVER DOOR)



DASHBOARD (W/ ENGINE RUNNING)



ODOMETER



90 DEGREE FRONT



90 DEGREE RIGHT



90 DEGREE REAR



90 DEGREE LEFT



LF TYRE TREAD



LR TYRE TREAD



RR TYRE TREAD



RF TYRE TREAD



SPAREWHEEL



LICENSE DISC

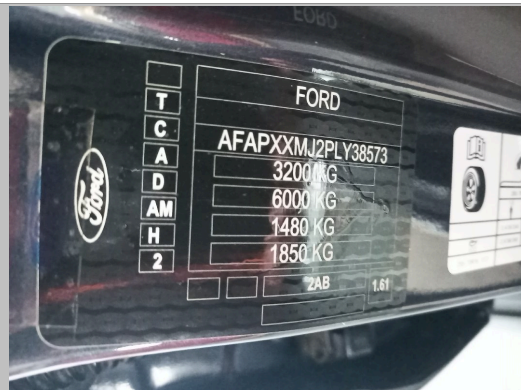

VIN PLATE OR STICKER



ENGINE 1

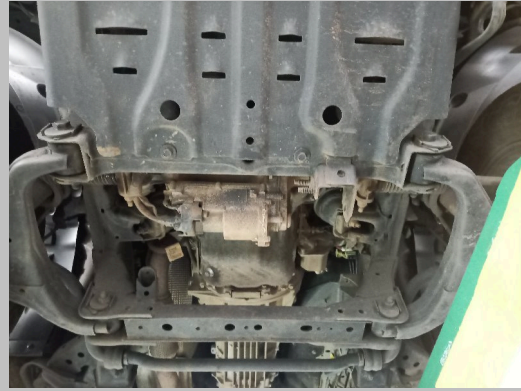

ENGINE 2



CHASSIS



CHASSIS2



COOLANT LEVEL



OIL CAP DIPSTICK



Roof

DEKRA Automotive (PTY) Ltd.
97 Willem Cruywagen Ave
Klerksoord, Pretoria, 0200
Phone: 012 542 4867
www.dekraauto.co.za

VIN: AFAPXXMJ2PLY38573