



Private Client

DEKRA Boksburg
Bentel Ave - 1459
BOKSBURG - GT
011 826 4386



Assignment

Client	Private Client	Inspection Location	BOKSBURG DEKRA
Requested Date	03/06/2026		316 BENTELL AVE BOKSBURG - 1459
Inspection Date	03/06/2026		BOKSBURG - GT

Vehicle Data

Vehicle Type	PASSENGER VEHICLE	Registered Owner	CBK CBK MOTORS
Manufacturer	SUZUKI	Registration Number	JD37NFGP
Model	SWIFT	Register Number	BBN716X
VIN	MBHCZC63S00440090	Date Of First Licensing	
Engine Number	K12MN7471348	Last COR	
Doors	5	License Expiry Date	31/07/2026
Color	GREY	Power / Displacement	61Kw. 1197Ccm
Year Model	2019	Paint Finish	M - METALLIC
Km Reading	44,712 KM	Fuel	PETROL
Cab / Body Type	HATCHBACK	Transmission	AUTOMATIC

Vehicle Options & Accessories

Items

2 airbags; 4x electrical windows; ABS; Airconditioning; Alarm system; Car phone preparation; Central locking; El. mirrors; Fog lights; Handsfree car kit; Hubcaps; Multifunction steering wheel; On-board computer; Power steering; Radio cd;

VEHICLE INSPECTION



Damage

Repair Way

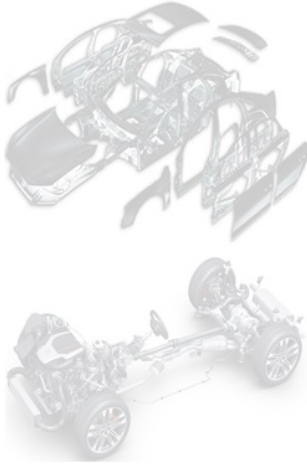

Brakes

Brake Test Results

	Left	Right	Axle Weight [KG]	Deceleration [m/s ²]
	Braking Force [KN]	Braking Force [KN]		
Front	2.4	1.9	-	
Rear	1.4	1.2	-	
Emergency / Parking	1.3	1.2	-	

Tyres and Rims

Tyre Specification & Measurement

	Size	Load/Speed Index	Manufacture	Model	Type*	Production Date	Tread Depth (mm)
Front Left	165/80R14	85T	Apollo	Amazer	V	2319	5 mm
Front Right	165/80R14	85T	Apollo	Amazer	V	2319	5 mm
Rear Left	165/80R14	85T	Apollo	Amazer	V	2319	5 mm
Rear Right	165/80R14	85T	Apollo	Amazer	V	2319	5 mm
Spare	T135/70R15	99M	JK Tyre	Temporary	V	2119	4 mm

* Tyre Legend: V=Virgin, R=Recap

Diagnostic

A vehicle diagnostic has not been conducted.

Inspection Conditions

Inspection conditions for the vehicle inspection were sufficient



Comments

General Comments: ACCORDING TO THE AGE AND MILEAGE OF THE VEHICLE, NORMAL WEAR AND TEAR MARKS ARE VISIBLE ON THE INTERIOR, EXTERIOR, ELECTRICAL AND MECHANICAL PARTS. Body • Exterior: Minor dents scratches and stone chips

Concluding Remarks

THIS REPORT HAS BEEN DRAWN UP IMPARTIALLY AND TO THE BEST OF OUR KNOWLEDGE

Technician

IAN WHITTAKER

This document was created electronically and is valid without signature.

General Remarks: The DEKRA Condition Report Inspection is a visual and functional check of all the items listed inside the report. DEKRA is not liable for concealed and hidden defects. DEKRA doesn't check: oil and fuel consumption, source of a leak if the area is dirty, oil pump strainer for any build-up of sludge, operation of cassette players or compact disc players, sound or radio reception, alarm systems, cylinder compression. We don't dismantle, remove or strip any part of the vehicle. Road testing is carried out within the immediate confines of the inspection location. This condition report is valid only for the described vehicle and the described condition at the time of inspection. DEKRA Terms & Conditions apply.

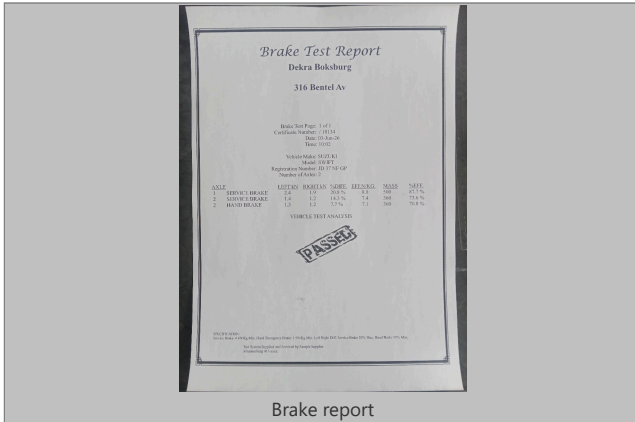

Brake report

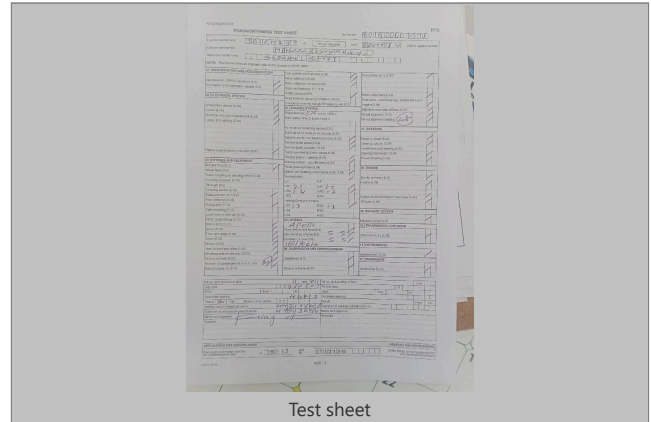

Test sheet

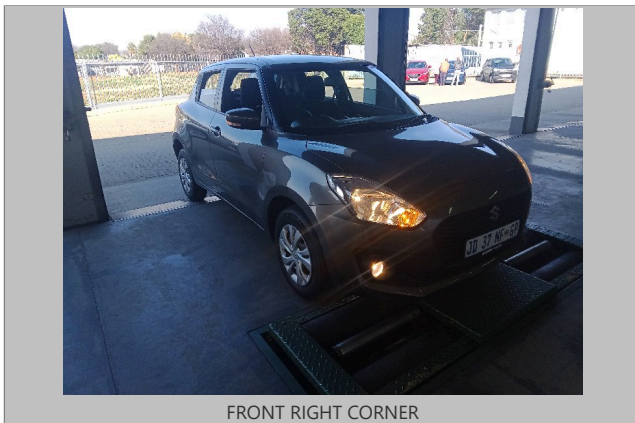

FRONT RIGHT CORNER

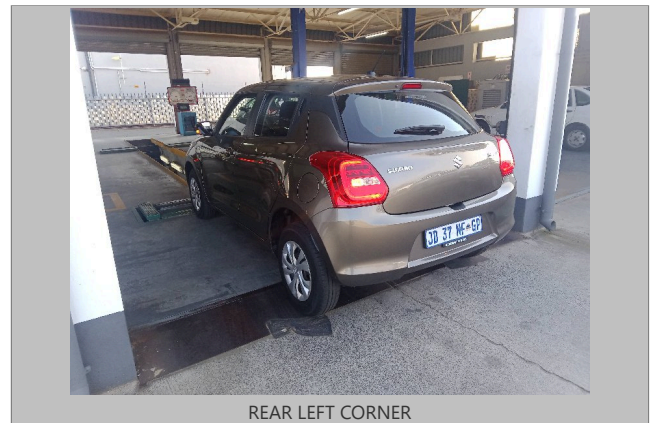

REAR LEFT CORNER



INTERIOR (FRONT DRIVER DOOR)



DASHBOARD (W/ ENGINE RUNNING)



ODOMETER



90 DEGREE FRONT



90 DEGREE RIGHT



90 DEGREE REAR

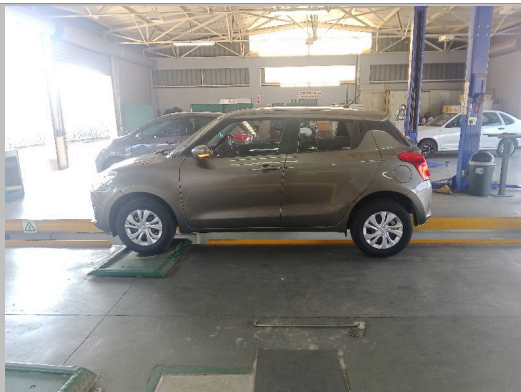

90 DEGREE LEFT



LF TYRE TREAD



LR TYRE TREAD



RR TYRE TREAD



RF TYRE TREAD



Spare tyre



LICENSE DISC



VIN PLATE OR STICKER



ENGINE 1

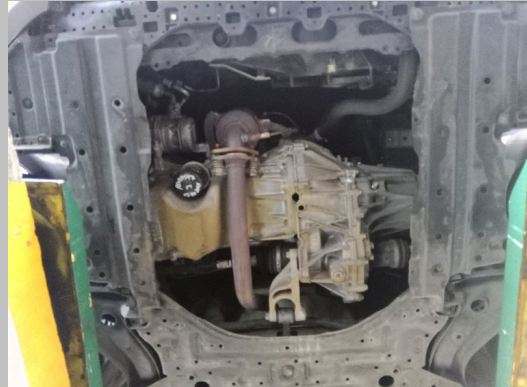

ENGINE 2



CHASSIS



Chassis 2



ADDITIONAL 3



ADDITIONAL 9



ADDITIONAL 10

DEKRA Automotive (PTY) Ltd.
97 Willem Cruywagen Ave
Klerksoord, Pretoria, 0200
Phone: 012 542 4867
www.dekraauto.co.za

VIN: MBHCZC63S00440090