



Private Client

DEKRA Boksburg
Bentel Ave - 1459
BOKSBURG - GT
011 826 4386



Assignment

Client	Private Client	Inspection Location	BOKSBURG DEKRA
Requested Date	24/06/2026		316 BENTELL AVE BOKSBURG - 1459
Inspection Date	24/06/2026		BOKSBURG - GT

Vehicle Data

Vehicle Type	LIGHT LOAD VEHICLE	Registered Owner	CBK MOTORS CBK MOTORS
Manufacturer	GWM	Registration Number	JAIKALIGP
Model	STEED 5E 2.4 D-CAB SX PU [2014-2022]	Register Number	HRB349L
VIN	LGWCA3171LB614403	Date Of First Licensing	
Engine Number	SXY3992	Last COR	24/06/2026
Doors	4	License Expiry Date	
Color	WHITE	Power / Displacement	93kw 2378ccm
Year Model	2019	Paint Finish	C - COMMON
Km Reading	49,347 KM	Fuel	PETROL
Cab / Body Type	DOUBLE CAB	Transmission	MANUAL

Vehicle Options & Accessories

Items

(Fixed) tow bar; 2 airbags; 4x electrical windows; ABS; Airconditioning; Alarm system; Alloy Wheels; Central locking; El. mirrors; Fog lights; Handsfree car kit; Leather interior; Multifunction steering wheel; Park sensor; Power steering; Radio cd;

VEHICLE INSPECTION



Damage

Repair Way

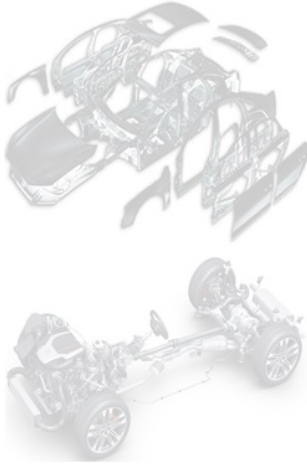

Brakes

Brake Test Results

	Left	Right		
	Braking Force [KN]	Braking Force [KN]	Axle Weight [KG]	Deceleration [m/s ²]
Front	3.3	2.5	-	
Rear	3.4	2.5	-	
Emergency / Parking	2.8	2.7	-	

Tyres and Rims

Tyre Specification & Measurement

	Size	Load/Speed Index	Manufacture	Model	Type*	Production Date	Tread Depth (mm)
Front Left	235/70R16	106T	Giti	Savero	V	3119	8 mm
Front Right	235/70R16	106T	Giti	Savero	V	3119	8 mm
Rear Left	235/70R16	106T	Giti	Savero	V	3119	9 mm
Rear Right	235/70R16	106T	Giti SI	Savero	V	3119	9 mm
Spare	235/70R16	106T	Giti	Savero	V	0000	10 mm

* Tyre Legend: V=Virgin, R=Recap

Diagnostic

A vehicle diagnostic has not been conducted.

Inspection Conditions

Inspection conditions for the vehicle inspection were sufficient



Comments

General Comments: ACCORDING TO THE AGE AND MILEAGE OF THE VEHICLE, NORMAL WEAR AND TEAR MARKS ARE VISIBLE ON THE INTERIOR, EXTERIOR, ELECTRICAL AND MECHANICAL PARTS. Body • Exterior: Minor dents, scratches and stonechips on some body panels. Cosmetic enhancements done to some body panels.

Options & Accessories

SIDESTEPS, TOURNEAU COVER

Concluding Remarks

THIS REPORT HAS BEEN DRAWN UP IMPARTIALLY AND TO THE BEST OF OUR KNOWLEDGE

Technician

Tumelo Molekoa

This document was created electronically and is valid without signature.

General Remarks: The DEKRA Condition Report Inspection is a visual and functional check of all the items listed inside the report. DEKRA is not liable for concealed and hidden defects. DEKRA doesn't check: oil and fuel consumption, source of a leak if the area is dirty, oil pump strainer for any build-up of sludge, operation of cassette players or compact disc players, sound or radio reception, alarm systems, cylinder compression. We don't dismantle, remove or strip any part of the vehicle. Road testing is carried out within the immediate confines of the inspection location. This condition report is valid only for the described vehicle and the described condition at the time of inspection. DEKRA Terms & Conditions apply.



Aircon



Chassis 2



FRONT RIGHT CORNER



REAR LEFT CORNER



INTERIOR (FRONT DRIVER DOOR)



DASHBOARD (W/ ENGINE RUNNING)



ODOMETER



90 DEGREE FRONT

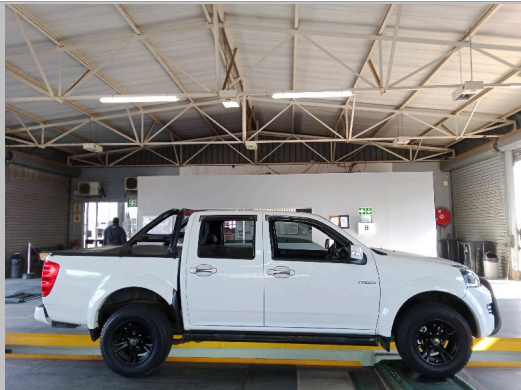

90 DEGREE RIGHT



90 DEGREE REAR



90 DEGREE LEFT



LF TYRE TREAD



LR TYRE TREAD



RR TYRE TREAD



RF TYRE TREAD



LICENSE DISC



VIN PLATE OR STICKER



ENGINE 1

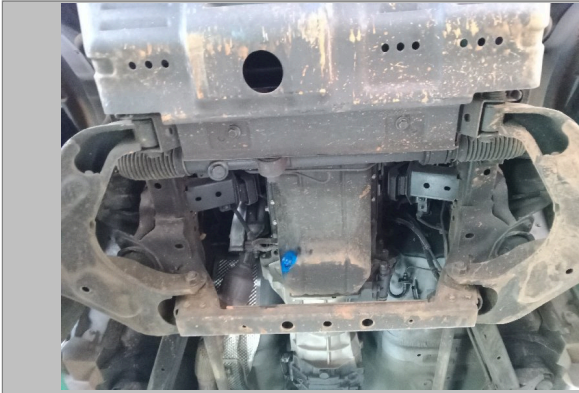

ENGINE 2



CHASSIS

DEKRA Automotive (PTY) Ltd.
97 Willem Cruywagen Ave
Klerksoord, Pretoria, 0200
Phone: 012 542 4867
www.dekraauto.co.za

VIN: LGWCA3171LB614403