



Private Client

DEKRA Boksburg
Bentel Ave - 1459
BOKSBURG - GT
011 826 4386



Assignment

Client	Private Client	Inspection Location	BOKSBURG DEKRA
Requested Date	16/02/2026		316 BENTELL AVE BOKSBURG - 1459
Inspection Date	16/02/2026		BOKSBURG - GT

Vehicle Data

Vehicle Type	PASSENGER VEHICLE	Registered Owner	CBK MOTORS
Manufacturer	HYUNDAI	Registration Number	JZ90ZDGP
Model	H1 9 SEATER	Register Number	ZJL483W
VIN	KMHW81KMKU020366	Date Of First Licensing	
Engine Number	D4CBJ625978	Last COR	16/02/2026
Doors	5	License Expiry Date	31/05/2026
Color	SILVER	Power / Displacement	126Kw/2497Cc
Year Model	2018	Paint Finish	M - METALLIC
Km Reading	85,605 KM	Fuel	DIESEL
Cab / Body Type	OTHERS	Transmission	AUTOMATIC

Vehicle Options & Accessories

Items

(Fixed) tow bar; 4 airbags; 2x electrical windows; ABS; Airconditioning auto.; Alarm system; Alloy Wheels; Central locking; Cruise control; El. fold-away mirrors; El. mirrors; ESP (el. stability progr.); Fog lights; Handsfree car kit; Leather interior; Leather steering wheel; Multifunction steering wheel; Navigation system; On-board computer; Park sensor; Power steering; Radio / Cassette; Sliding door left; Sliding door right; Traction control system; Xenon headlights;

VEHICLE INSPECTION



Damage

Repair Way

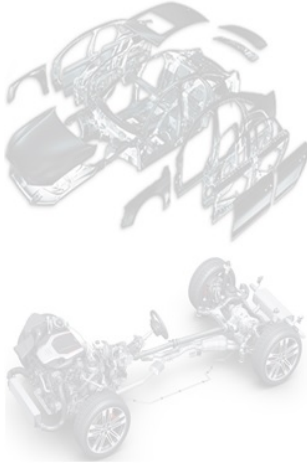

Brakes

Brake Test Results

	Left	Right		
	Braking Force [KN]	Braking Force [KN]	Axle Weight [KG]	Deceleration [m/s ²]
Front	3.4	3.5	-	
Rear	2.8	2.7	-	
Emergency / Parking	2.3	2.6	-	

Tyres and Rims

Tyre Specification & Measurement

	Size	Load/Speed Index	Manufacture	Model	Type*	Production Date	Tread Depth (mm)
Front Left	225/65R17	106H	Pirelli	Scorpio	V	3321	3 mm
Front Right	225/65R17	106H	Pirelli	Scorpio	V	3221	3 mm
Rear Left	225/65R17	106H	Pirelli	Scorpio	V	3221	5 mm
Rear Right	225/65R17	106H	Pirelli	Scorpio	V	3421	5 mm
Spare	225/65R17	106H	Pirelli	Scorpio	V	0000	5 mm

* Tyre Legend: V=Virgin, R=Recap



Diagnostic

A vehicle diagnostic has not been conducted.

Inspection Conditions

Vehicle Dirty
Engine number – not possible to verify engine number (not visible without dismantling)
Inspection conditions for the vehicle inspection were sufficient

Comments

General Comments: ACCORDING TO THE AGE AND MILEAGE OF THE VEHICLE, NORMAL WEAR AND TEAR MARKS ARE VISIBLE ON THE INTERIOR, EXTERIOR, ELECTRICAL AND MECHANICAL PARTS. Body • Exterior: Minor dents stone chips and or Scratches on various body panels.

Concluding Remarks

THIS REPORT HAS BEEN DRAWN UP IMPARTIALLY AND TO THE BEST OF OUR KNOWLEDGE

Technician

Bianca Gleave

This document was created electronically and is valid without signature.

General Remarks: The DEKRA Condition Report Inspection is a visual and functional check of all the items listed inside the report. DEKRA is not liable for concealed and hidden defects. DEKRA doesn't check: oil and fuel consumption, source of a leak if the area is dirty, oil pump strainer for any build-up of sludge, operation of cassette players or compact disc players, sound or radio reception, alarm systems, cylinder compression. We don't dismantle, remove or strip any part of the vehicle. Road testing is carried out within the immediate confines of the inspection location. This condition report is valid only for the described vehicle and the described condition at the time of inspection. DEKRA Terms & Conditions apply.

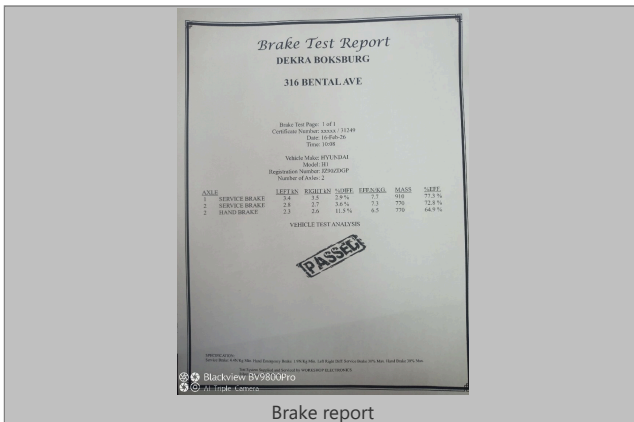

Brake report

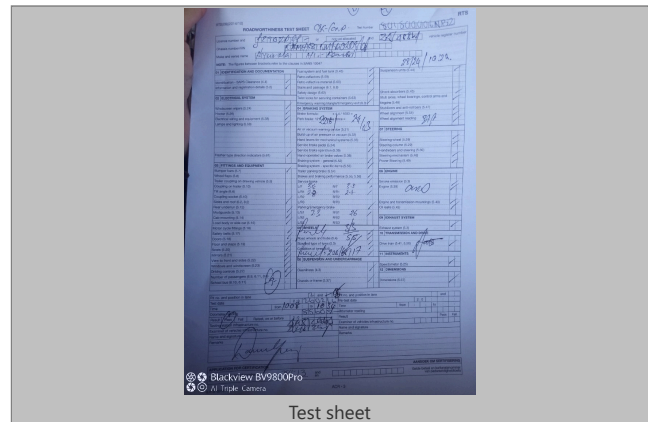

Test sheet

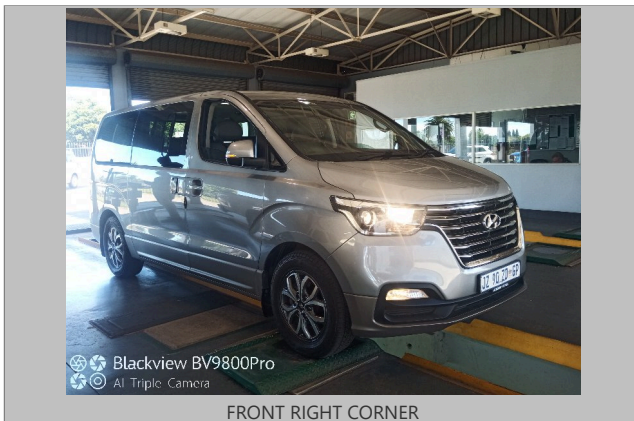

FRONT RIGHT CORNER

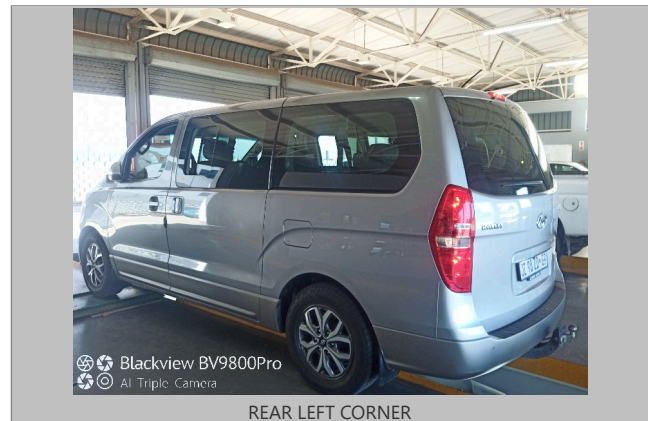

REAR LEFT CORNER

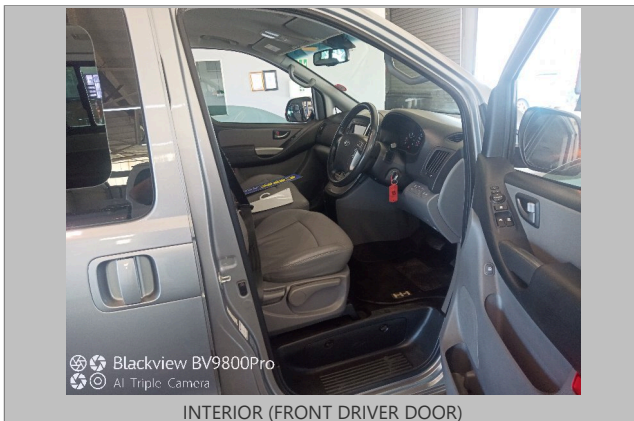

INTERIOR (FRONT DRIVER DOOR)

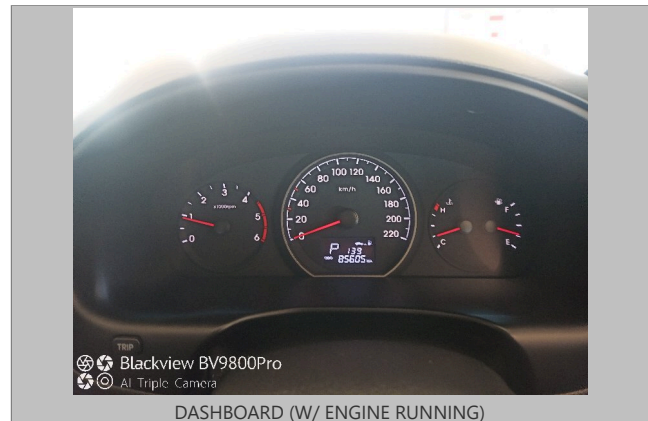

DASHBOARD (W/ ENGINE RUNNING)



ODOMETER



90 DEGREE FRONT



90 DEGREE RIGHT



90 DEGREE REAR



90 DEGREE LEFT



LR TYRE TREAD



LF TYRE TREAD



RR TYRE TREAD



RF TYRE TREAD



Spare wheel



LICENSE DISC

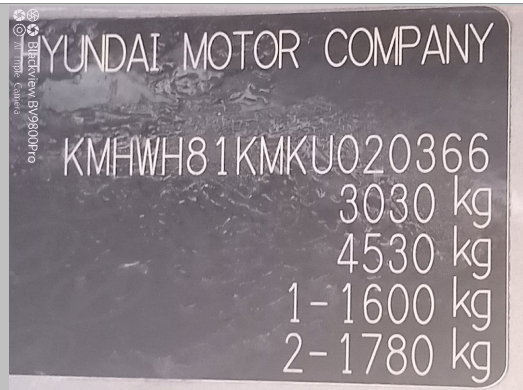

VIN PLATE OR STICKER



ENGINE 1

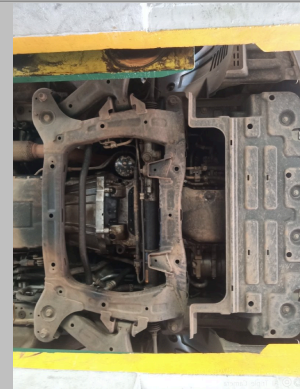

Covered



Chassis 2



CHASSIS



Expansion bottle



Oil cap and dipstick