



Private Client

DEKRA Boksburg
Bentel Ave - 1459
BOKSBURG - GT
011 826 4386



Assignment

Client	Private Client	Inspection Location	BOKSBURG DEKRA
Requested Date	30/03/2026		316 BENTELL AVE BOKSBURG - 1459
Inspection Date	30/03/2026		BOKSBURG - GT

Vehicle Data

Vehicle Type	PASSENGER VEHICLE	Registered Owner	CBK MOTORS
Manufacturer	BMW	Registration Number	MB88TCGP
Model	318I STEPTRONIC [2015-2019]	Register Number	YHR674W
VIN	WBA8E36070NU81555	Date Of First Licensing	
Engine Number	F7201809	Last COR	30/03/2026
Doors	4	License Expiry Date	
Color	SILVER	Power / Displacement	100Kw. 1499Ccm
Year Model	2018	Paint Finish	M - METALLIC
Km Reading	65,160 KM	Fuel	PETROL
Cab / Body Type	SEDAN	Transmission	AUTOMATIC

Vehicle Options & Accessories

Items

(Fixed) tow bar; 6 airbags; 4x electrical windows; ABS; Airconditioning auto.; Alarm system; Alloy Wheels; Car phone preparation; Central locking; Cruise control; El. mirrors; ESP (el. stability progr.); Fog lights; Front armrest; Handsfree car kit; Leather interior; Leather steering wheel; Multifunction steering wheel; Navigation system; On-board computer; Park sensor; Power steering; Radio cd; Rain sensor; Sliding roof el.; Sun roof; Traction control system;

VEHICLE INSPECTION



Damage

Repair Way

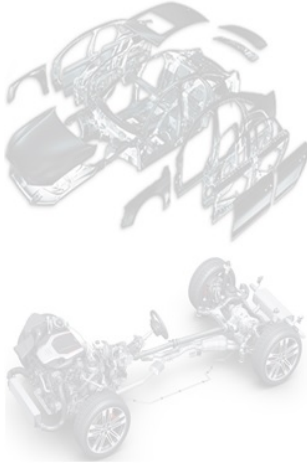

Brakes

Brake Test Results

	Left	Right		
	Braking Force [KN]	Braking Force [KN]	Axle Weight [KG]	Deceleration [m/s ²]
Front	3.4	3.0	-	
Rear	2.8	2.4	-	
Emergency / Parking	3	2.6	-	

Tyres and Rims

Tyre Specification & Measurement

	Size	Load/Speed Index	Manufacture	Model	Type*	Production Date	Tread Depth (mm)
Front Left	225/45R18	91Y	Continental	Contact 5	V	4222	4 mm
Front Right	225/45R18	91Y	Continental	Contact 5	V	0623	4 mm
Rear Left	255/40R18	95Y	Continental	Contact 5	V	3517	2 mm
Rear Right	255/40R18	95Y	Continental	Contact 5	V	3517	2 mm

* Tyre Legend: V=Virgin, R=Recap

Diagnostic

A vehicle diagnostic has not been conducted.

Inspection Conditions

Engine number – not possible to verify engine number (not visible without dismantling)
Inspection conditions for the vehicle inspection were sufficient



Comments

General Comments: ACCORDING TO AGE AND MILEAGE OF VEHICLE NORMAL WEAR AND TEAR ON INTERIOR, EXTERIOR, ELECTRICAL AND MECHANICAL PARTS. Body • Exterior: Minor dents scratches and stone chips
Undercarriage: Under carriage mostly covered

Concluding Remarks

THIS REPORT HAS BEEN DRAWN UP IMPARTIALLY AND TO THE BEST OF OUR KNOWLEDGE

Technician

IAN WHITTAKER

This document was created electronically and is valid without signature.

General Remarks: The DEKRA Condition Report Inspection is a visual and functional check of all the items listed inside the report. DEKRA is not liable for concealed and hidden defects. DEKRA doesn't check: oil and fuel consumption, source of a leak if the area is dirty, oil pump strainer for any build-up of sludge, operation of cassette players or compact disc players, sound or radio reception, alarm systems, cylinder compression. We don't dismantle, remove or strip any part of the vehicle. Road testing is carried out within the immediate confines of the inspection location. This condition report is valid only for the described vehicle and the described condition at the time of inspection. DEKRA Terms & Conditions apply.



Oil cap



Expansion bottle



No spare tyre



Chassis 2



Engine covered

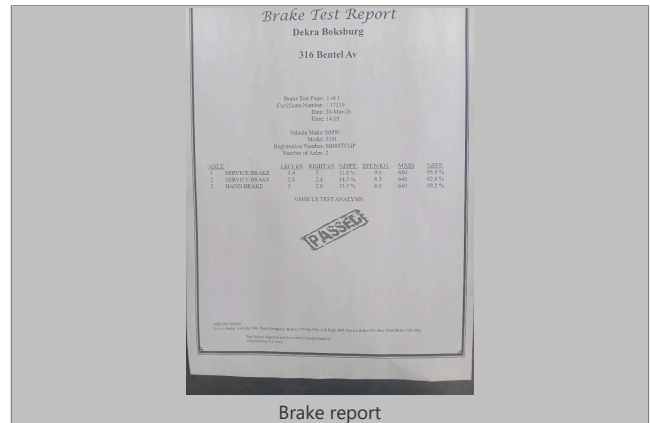

Brake report

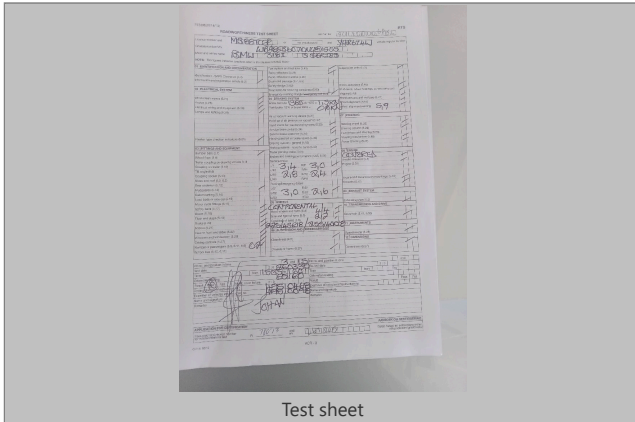

Test sheet



FRONT RIGHT CORNER



REAR LEFT CORNER



INTERIOR (FRONT DRIVER DOOR)



DASHBOARD (W/ ENGINE RUNNING)



ODOMETER



90 DEGREE FRONT



90 DEGREE RIGHT



90 DEGREE REAR



90 DEGREE LEFT



LF TYRE TREAD



LR TYRE TREAD



RR TYRE TREAD

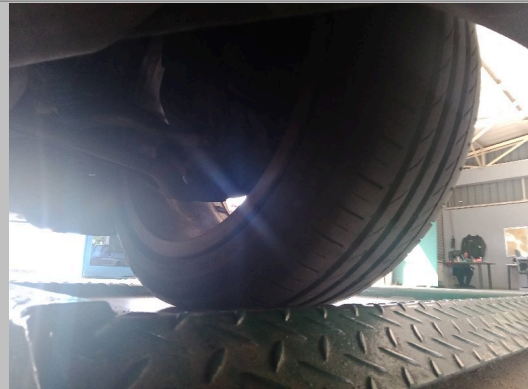

RF TYRE TREAD



LICENSE DISC



VIN PLATE OR STICKER



ENGINE 1



CHASSIS