

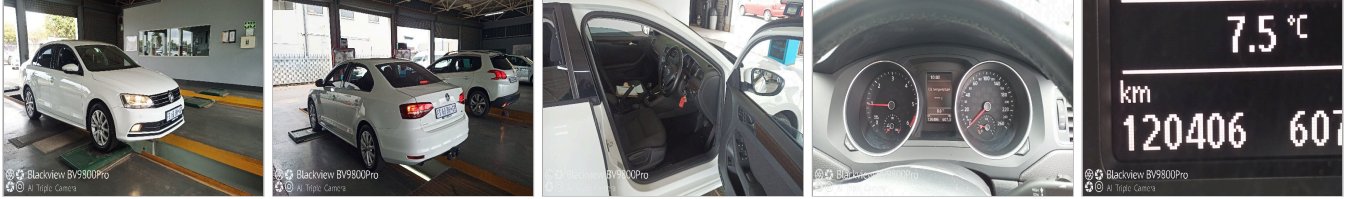

Private Client

DEKRA Boksburg  
Bentel Ave - 1459  
BOKSBURG - GT  
011 826 4386



**Assignment**

Client	Private Client	Inspection Location	BOKSBURG DEKRA
Requested Date	07/05/2026		316 Bentel Ave - 1459
Inspection Date	07/05/2026		Boksburg Dekra - GT

**Vehicle Data**

Vehicle Type	PASSENGER VEHICLE	Registered Owner	CBK CBK MOTORS
Manufacturer	VOLKSWAGEN	Registration Number	FS60BHGP
Model	JETTA	Register Number	GWX473K
VIN	WVWZZZ16ZHM004069	Date Of First Licensing	
Engine Number	CAYBL6289	Last COR	07/05/2026
Doors	4	License Expiry Date	28/02/2027
Color	WHITE	Power / Displacement	77KW/1598CCM
Year Model	2017	Paint Finish	C - COMMON
Km Reading	120,406 KM	Fuel	DIESEL
Cab / Body Type	SEDAN	Transmission	MANUAL

**Vehicle Options & Accessories**

**Items**

(Fixed) tow bar; 6 airbags; 4x electrical windows; ABS; Alarm system; Alloy Wheels; Central locking; Cruise control; El. mirrors; ESP (el. stability progr.); Fog lights; Front armrest; Handsfree car kit; Multifunction steering wheel; On-board computer; Park sensor; Power steering; Radio cd; Rain sensor; Traction control system;

**VEHICLE INSPECTION**



Damage

Repair Way

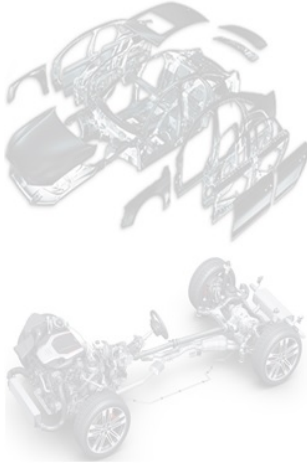

**Brakes**

**Brake Test Results**

	Left	Right		
	Braking Force [KN]	Braking Force [KN]	Axle Weight [KG]	Deceleration [m/s <sup>2</sup> ]
Front	3.1	3.2	-	
Rear	2.2	2.1	-	
Emergency / Parking	1.4	1.4	-	

**Tyres and Rims**

**Tyre Specification & Measurement**

	Size	Load/Speed Index	Manufacture	Model	Type*	Production Date	Tread Depth (mm)
Front Left	205/55R16	91H	Hankook	Ventus Prime	V	1322	4 mm
Front Right	205/55R16	91H	Hankook	Ventus Prime	V	1322	4 mm
Rear Left	205/55R16	91H	Hankook	Ventus Prime	V	1322	4 mm
Rear Right	205/55R16	91H	Hankook	Ventus Prime	V	1322	4 mm
Spare	205/55R16	91V	General	Altimax	V	0000	4 mm

\* Tyre Legend: V=Virgin, R=Recap



## Diagnostic

A vehicle diagnostic has not been conducted.

## Inspection Conditions

Engine number – not possible to verify engine number (not visible without dismantling)  
Inspection conditions for the vehicle inspection were sufficient

## Comments

General Comments: ACCORDING TO THE AGE AND MILEAGE OF THE VEHICLE, NORMAL WEAR AND TEAR MARKINGS ARE VISIBLE ON THE EXTERIOR, INTERIOR, ELECTRICAL, AND MECHANICAL PARTS. Body • Exterior: Minor dents, stone chips, and or scratches on various body panels. Cosmetic spray works on various body panels.

## Options & Accessories

CENTRE BRAKE LIGHT, TINTED WINDOWS.

## Concluding Remarks

THIS REPORT HAS BEEN DRAWN UP IMPARTIALLY AND TO THE BEST OF OUR KNOWLEDGE

## Technician

Bianca Gleave

This document was created electronically and is valid without signature.

General Remarks: The DEKRA Condition Report Inspection is a visual and functional check of all the items listed inside the report. DEKRA is not liable for concealed and hidden defects. DEKRA doesn't check: oil and fuel consumption, source of a leak if the area is dirty, oil pump strainer for any build-up of sludge, operation of cassette players or compact disc players, sound or radio reception, alarm systems, cylinder compression. We don't dismantle, remove or strip any part of the vehicle. Road testing is carried out within the immediate confines of the inspection location. This condition report is valid only for the described vehicle and the described condition at the time of inspection. DEKRA Terms & Conditions apply.

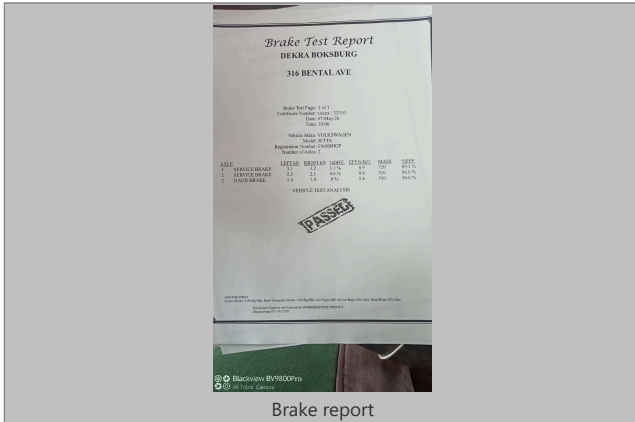

Brake report

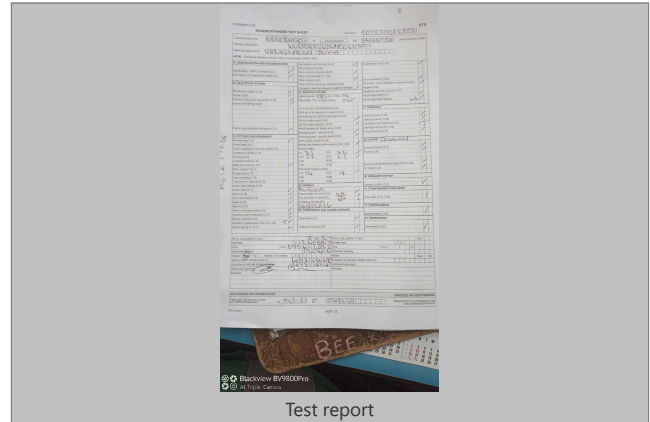

Test report



Oil cap and dipstick

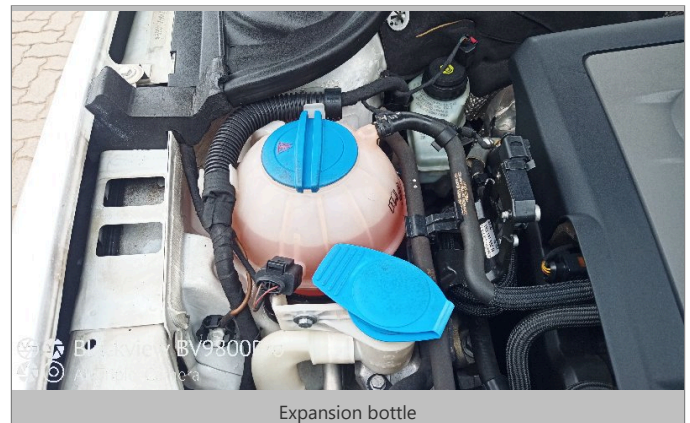

Expansion bottle



Spare wheel



Chassis 2

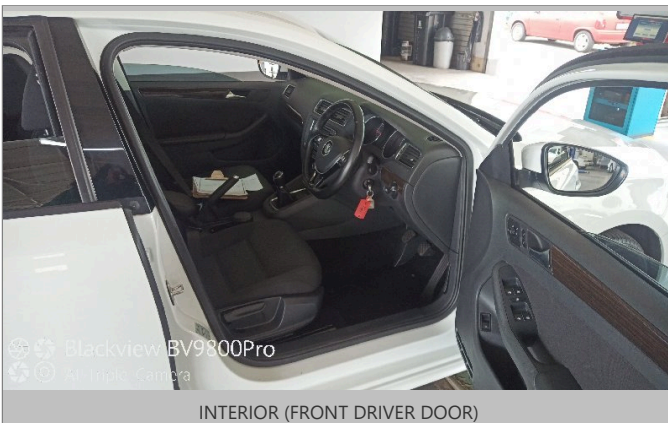
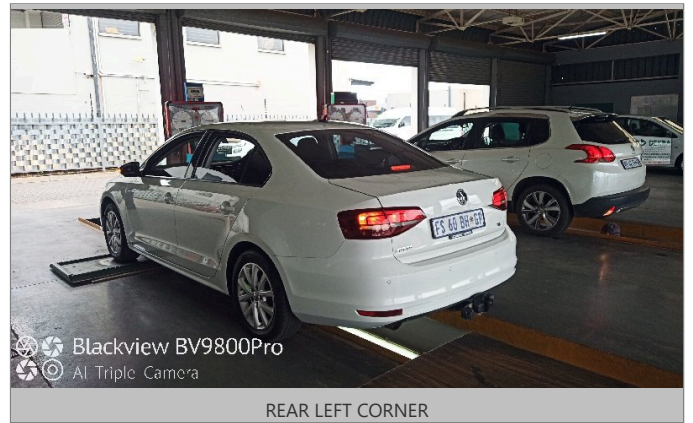
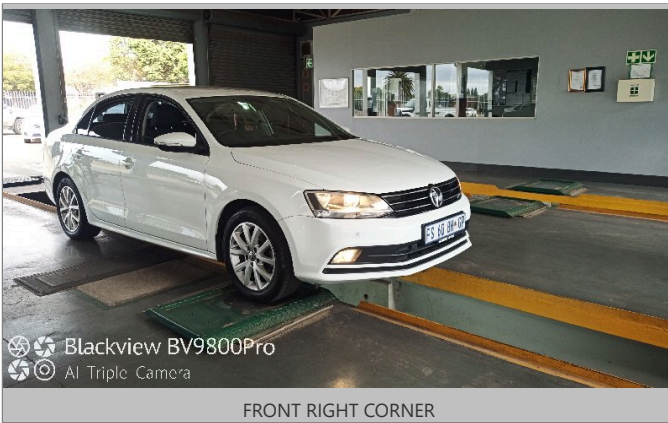



ODOMETER

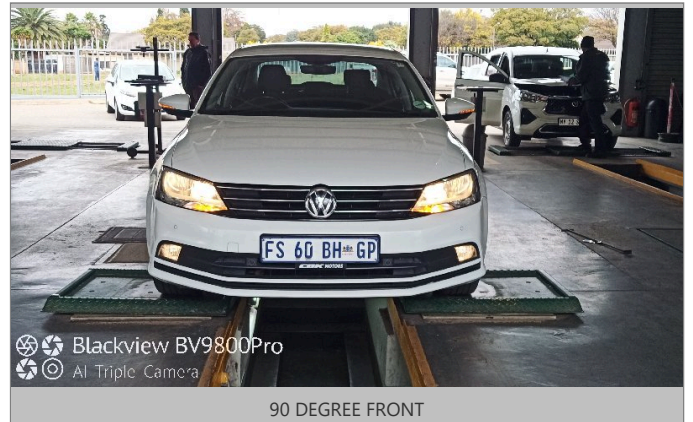

90 DEGREE FRONT

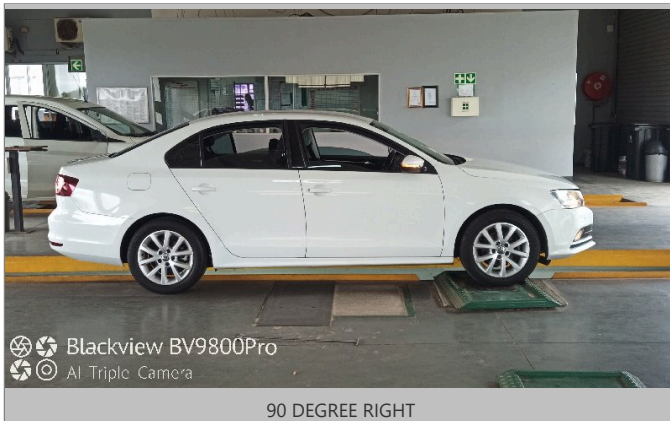

90 DEGREE RIGHT

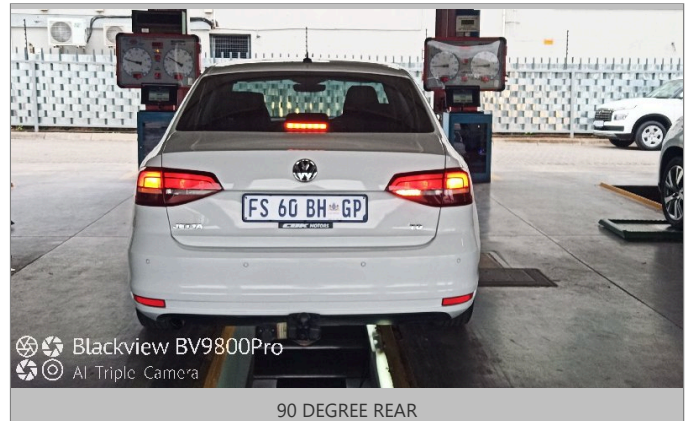

90 DEGREE REAR

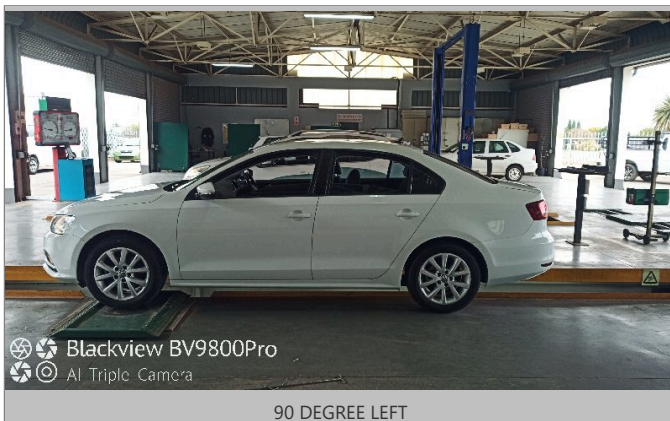

90 DEGREE LEFT



LF TYRE TREAD

