



Private Client

DEKRA Boksburg
Bentel Ave - 1459
BOKSBURG - GT
011 826 4386



Assignment

Client	Private Client	Inspection Location	BOKSBURG DEKRA
Requested Date	16/04/2026		316 BENTELL AVE BOKSBURG - 1459
Inspection Date	16/04/2026		BOKSBURG - GT

Vehicle Data

Vehicle Type	PASSENGER VEHICLE	Registered Owner	CBK MOTORS
Manufacturer	AUDI	Registration Number	KJD910EC
Model	TT COUPE 2.0T FSI 169KW S TRONIC [2015-2018]	Register Number	GKW997K
VIN	TRUZZZFV2F1018397	Date Of First Licensing	
Engine Number	CHH095692	Last COR	2026/04/16
Doors	2	License Expiry Date	
Color	WHITE	Power / Displacement	169Kw/1984Cc
Year Model	2016	Paint Finish	C - COMMON
Km Reading	47,222 KM	Fuel	PETROL
Cab / Body Type	COUPE	Transmission	MANUAL

Vehicle Options & Accessories

Items

6 airbags; 2x electrical windows; ABS; Alarm system; Alloy Wheels; Central locking; Cruise control; El. mirrors; ESP (el. stability progr.); Front armrest; Handsfree car kit; Leather interior; Leather steering wheel; Multifunction steering wheel; Navigation system; On-board computer; Park sensor; Power steering; Radio / Cassette; Rain sensor; Traction control system; Xenon headlights;

VEHICLE INSPECTION



Damage

Repair Way

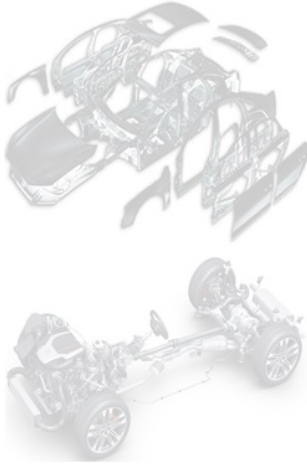

Brakes

Brake Test Results

	Left	Right		
	Braking Force [KN]	Braking Force [KN]	Axle Weight [KG]	Deceleration [m/s ²]
Front	2.7	2.5	-	
Rear	2.0	2.0	-	
Emergency / Parking	1.6	1.7	-	

Tyres and Rims

Tyre Specification & Measurement

	Size	Load/Speed Index	Manufacture	Model	Type*	Production Date	Tread Depth (mm)
Front Left	245/40ZR18	97W	Annaite	An606	V	4024	1 mm
Front Right	245/40ZR18	97W	Annaite	AN606	V	4028	1 mm
Rear Left	245/40R18	97Y	Bridgestone	Potenza	V	4121	1 mm
Rear Right	245/40R18	97Y	Bridgestone	Potenza	V	3921	1 mm
Spare	T125/70R19	100F	Hankook	Temp	V	0000	4 mm

* Tyre Legend: V=Virgin, R=Recap



Diagnostic

A vehicle diagnostic has not been conducted.

Inspection Conditions

Engine number – not possible to verify engine number (not visible without dismantling)
Inspection conditions for the vehicle inspection were sufficient

Comments

General Comments: ACCORDING TO THE AGE AND MILEAGE OF THE VEHICLE, NORMAL WEAR AND TEAR MARKS ARE VISIBLE ON THE INTERIOR, EXTERIOR, ELECTRICAL AND MECHANICAL PARTS. Body • Exterior: Minor dents stone chips and scratches on various body panels.
Axle and Suspension: undercarriage mostly covered.

Concluding Remarks

THIS REPORT HAS BEEN DRAWN UP IMPARTIALLY AND TO THE BEST OF OUR KNOWLEDGE

Technician

Bianca Gleave

This document was created electronically and is valid without signature.

General Remarks: The DEKRA Condition Report Inspection is a visual and functional check of all the items listed inside the report. DEKRA is not liable for concealed and hidden defects. DEKRA doesn't check: oil and fuel consumption, source of a leak if the area is dirty, oil pump strainer for any build-up of sludge, operation of cassette players or compact disc players, sound or radio reception, alarm systems, cylinder compression. We don't dismantle, remove or strip any part of the vehicle. Road testing is carried out within the immediate confines of the inspection location. This condition report is valid only for the described vehicle and the described condition at the time of inspection. DEKRA Terms & Conditions apply.

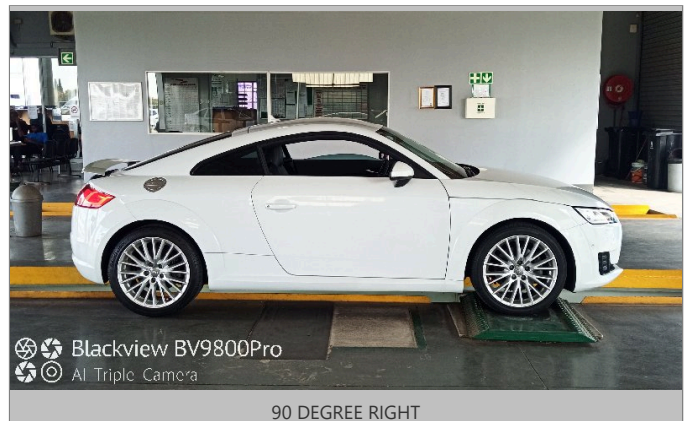
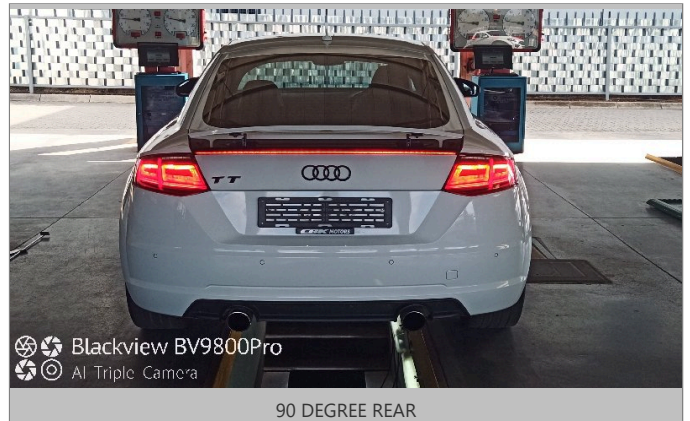
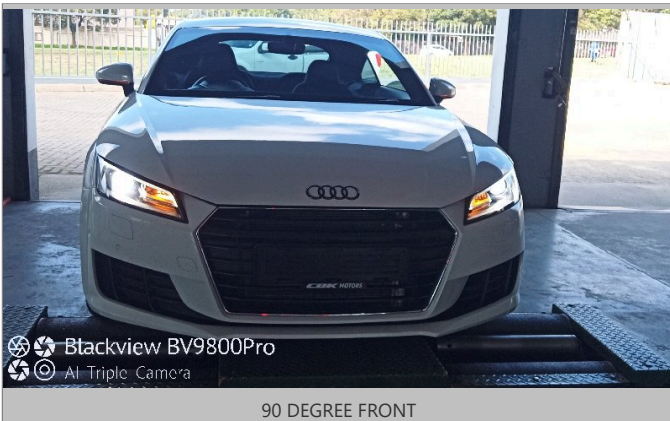
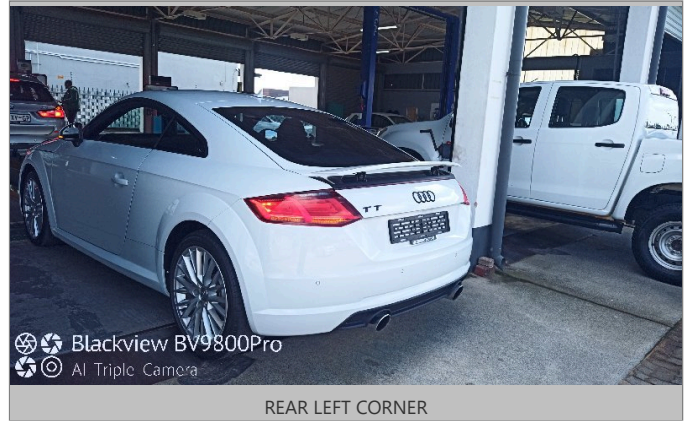
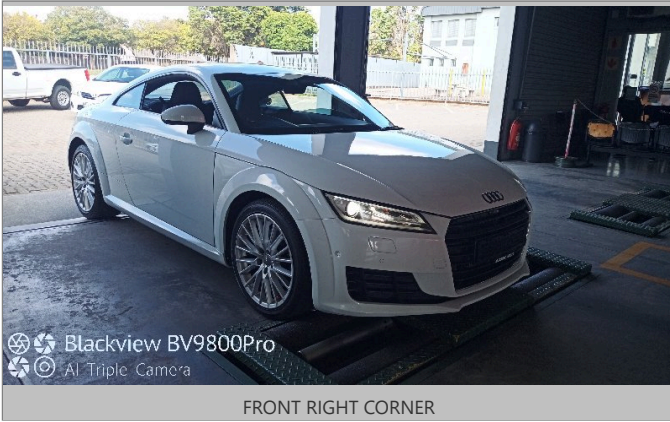

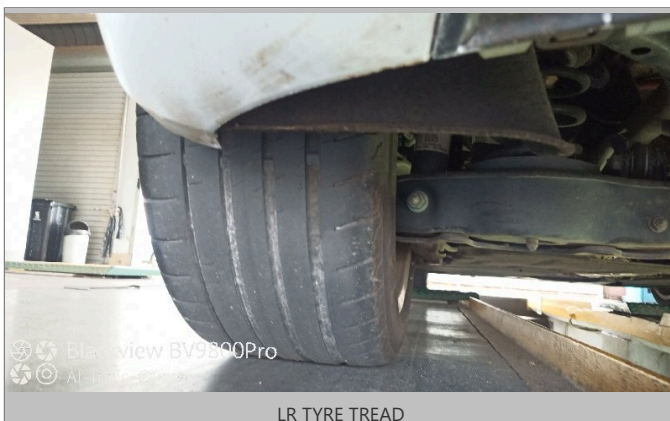
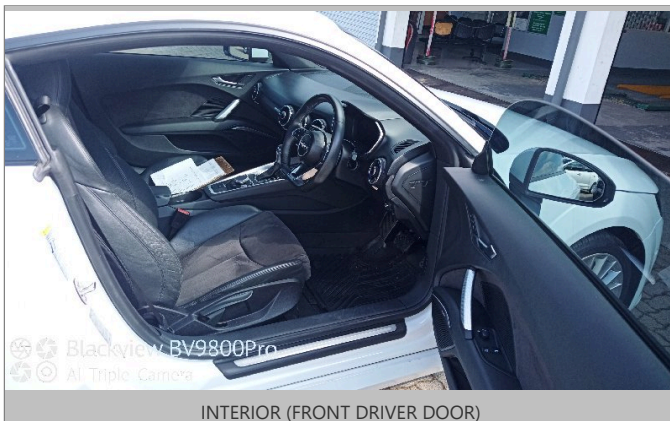



RF TYRE TREAD



Spare wheel



Expansion bottle

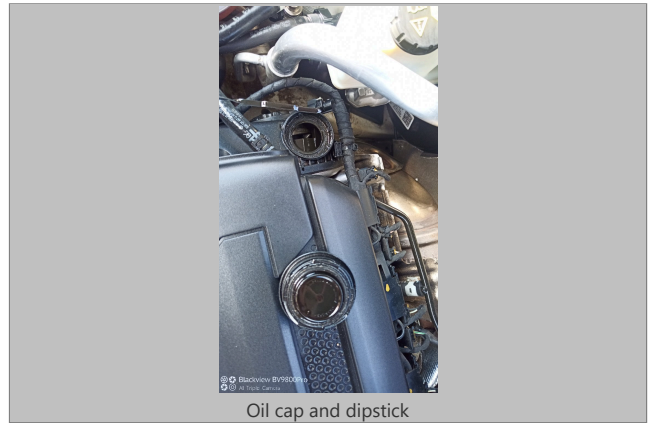

Oil cap and dipstick



Chassis 2



Covered



Covered

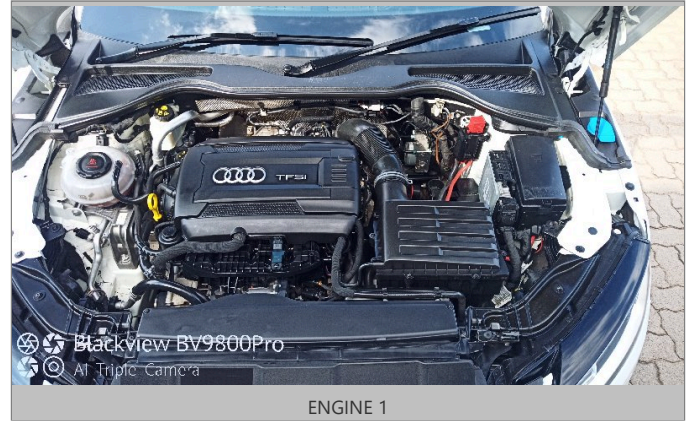

ENGINE 1



VIN PLATE OR STICKER

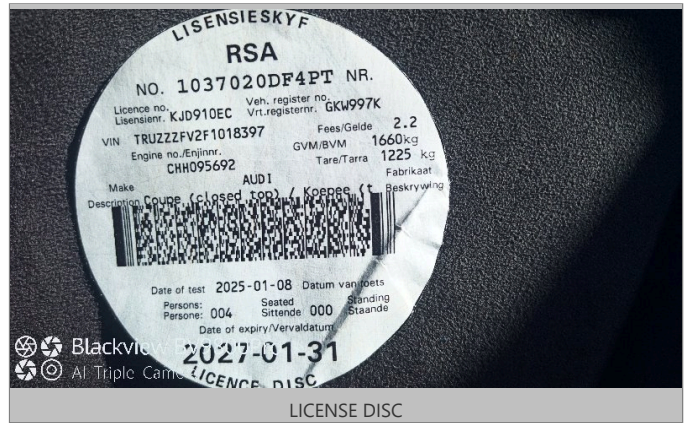

LICENSE DISC

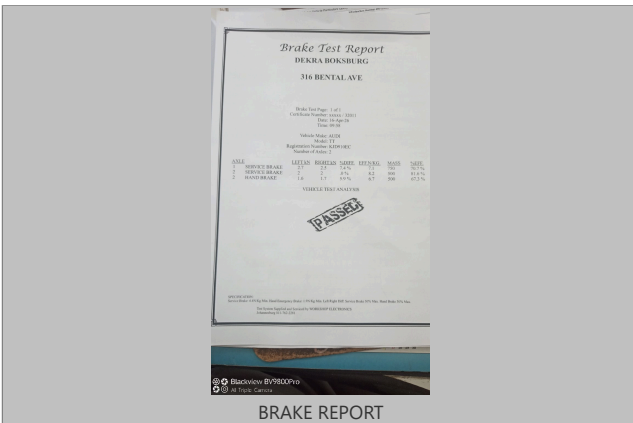

BRAKE REPORT

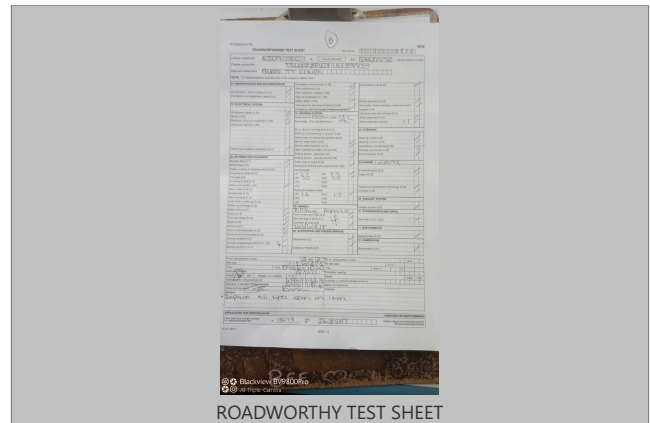

ROADWORTHY TEST SHEET